Performance Indicator	1st Quarter	2nd Quarter	3rd Quarter	4th Quarter	2018	2017	2016
Number of properties worked	↑ 564	↑ 528	↓ 434		1,526	2,242	1,331
Number of code violation cases opened	↓ 290	↑ 479	→ 395		1164	1,925	1,157
Number of code violation cases closed	NA	NA	95		95	NA	NA
% of cases cleared within 30 days	NA	NA	24%		24%	NA	NA
% of cases remaining open beyond 30 days	NA	NA	76%		76%	NA	NA
Number of Complaints issued to court	0	0	15		15	0	0
# of new cases per code enforcement officer	NA	NA	376		376	NA	NA
Number of new cases noticed by citizens	NA	NA	19		16	NA	NA
Violations or complaints to court per zone							
Zone 1	NA	NA	1		1	NA	NA
Zone 2	NA	NA	53		53	NA	NA
Zone 3	NA	NA	22		22	NA	NA
Zone 4	NA	NA	38		38	NA	NA
Zone 5	NA	NA	55		55	NA	NA
Zone 6	NA	NA	66		66	NA	NA
Zone 7	NA	NA	74		74	NA	NA
Zone 8	NA	NA	15		15	NA	NA
Violations							
High Grass and Weeds	22	233	137		392	816	496
Rubbish and Accumulation	150	158	150		458	620	416
Junked Vehicles	4	2	12		18	20	17
Easement Violation	13	22	14		49	100	109
Illegal RV/Campter/Trailer Parking	0	6	5		11	35	5
Illegal Habitation	10	0	4		14	13	5
Illegal Parking in Yard Area	65	38	50		153	298	92
Dangerous Structure	8	8	3		19	23	17
Stagnate Water	0	3	0		3	0	0
Illegal Water Drainage	1	1	0		2	0	0
Obstructed View	2	2	5		9	0	0
Autobody Repair	11	3	3		17	0	0
Other	4	3	12		19	0	0
Total	↓ **290**	↑ **479**	→ **395**		1164	**1925**	**1157**

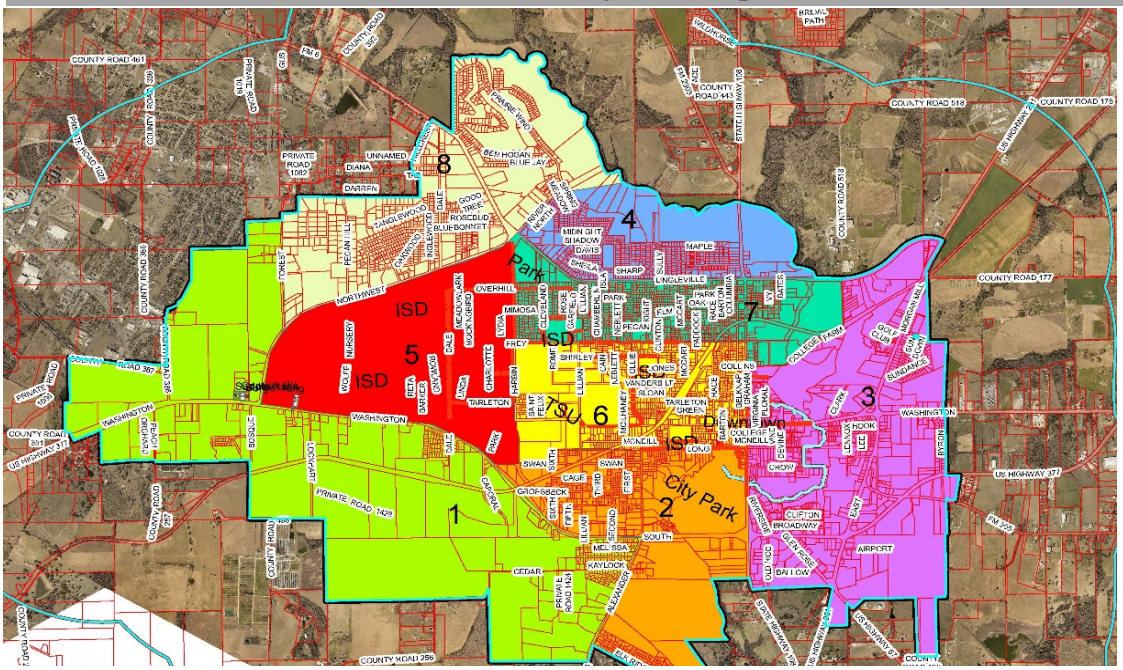

INDIAD 180